

SPECIAL ISSUE

www.indiatoday.in

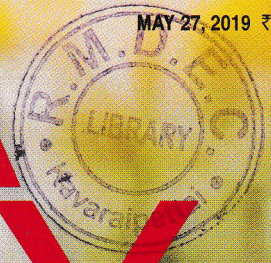

MAY 27, 2019 ₹60



INDIA TODAY

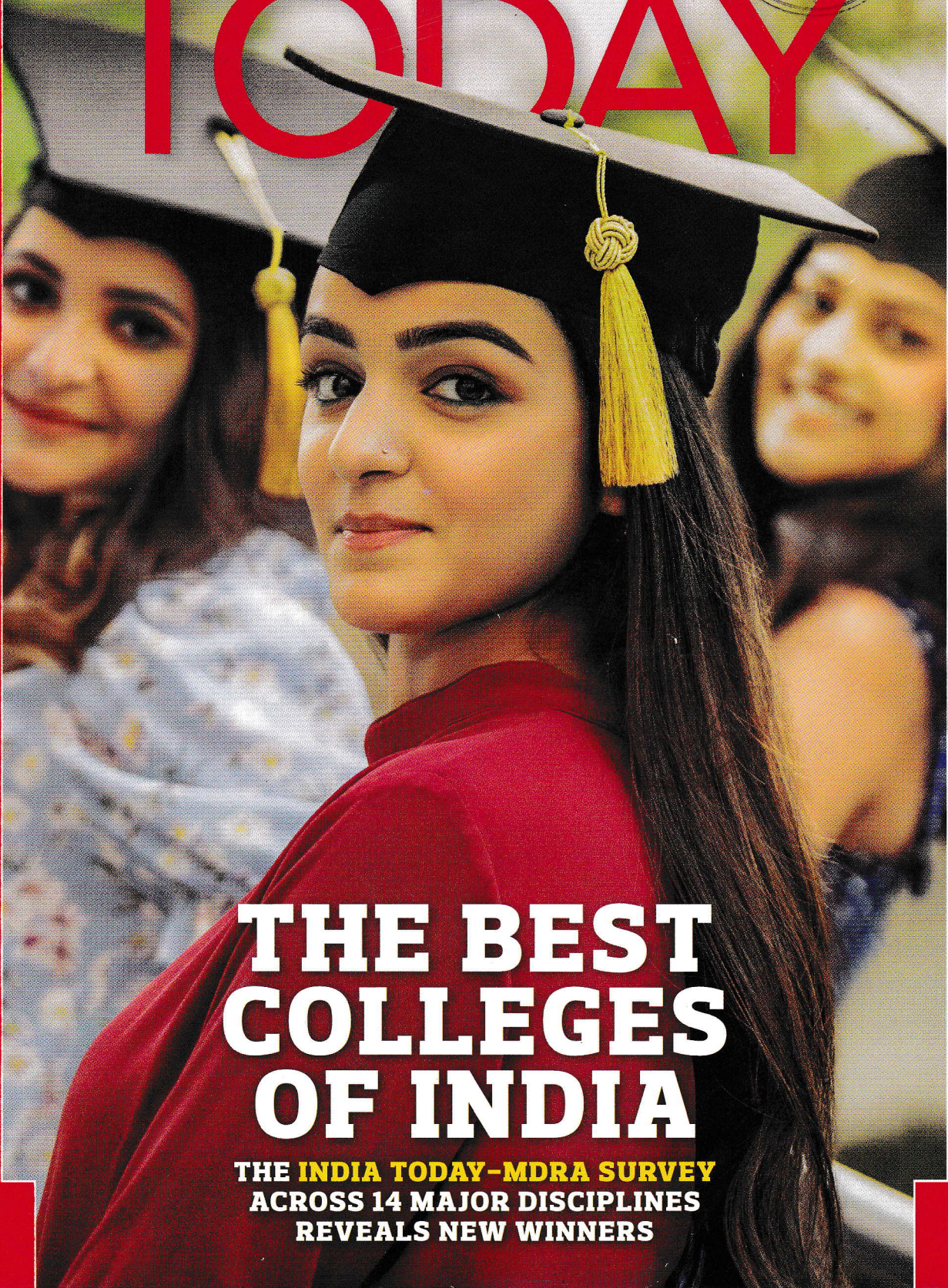

THE BEST COLLEGES OF INDIA

THE **INDIA TODAY-MDRA SURVEY**
ACROSS 14 MAJOR DISCIPLINES
REVEALS NEW WINNERS

MANAV RACHNA EDUCATIONAL INSTITUTIONS

RVI NO. 28587/75 REGISTERED NO. DLND-11/6068/2018-20, UCI-88/2018-20, FARDABAD/05/2017-19, LICENSED TO POST WITHOUT PREPAYMENT

GLBAJA

The Most Preferred Engineering Institute Award, 2019



TOP 200 BEST PRIVATE COLLEGES >>> ENGINEERING ●●●

| | OVER-ALL RANK 2019 | OVERALL RANK 2018 | INSTITUTE AND CITY | INTAKE QUALITY & GOVERNANCE | ACADEMIC EXCELLENCE | INFRASTRUCTURE & LIVING EXPERIENCE | PERSONALITY & LEADERSHIP DEVELOPMENT | CAREER PROGRESSION & PLACEMENT | OBJECTIVE SCORE | PERCEPTUAL SCORE | OVERALL SCORE |
|---|--------------------|-------------------|---|-----------------------------|---------------------|------------------------------------|--------------------------------------|--------------------------------|-----------------|------------------|---------------|
| | | | | 288 | 264 | 240 | 120 | 288 | 1,200 | 800 | 2,000 |
| ↓ | 41 | 34 | HINDUSTAN INSTITUTE OF TECHNOLOGY & SCIENCE, CHENNAI | 149.0 | 147.8 | 163.4 | 89.3 | 175.5 | 725.0 | 362.2 | 1,087.2 |
| ↓ | 42 | 33 | VISHWAKARMA INSTITUTE OF TECHNOLOGY, PUNE | 172.40 | 128.40 | 122.10 | 68.10 | 153.40 | 644.4 | 438.6 | 1,083.1 |
| ↓ | 43 | 29 | MAHARAJA AGRASEN INSTITUTE OF TECHNOLOGY, NEW DELHI | 174.3 | 93.1 | 131.4 | 52.2 | 160.8 | 611.8 | 471.1 | 1,082.9 |
| - | 44 | NP | PES COLLEGE OF ENGINEERING, MANDYA | 173.5 | 129.5 | 186.8 | 82.1 | 146.4 | 718.3 | 360.7 | 1,079.1 |
| ↓ | 45 | 41 | CHITKARA INSTITUTE OF ENGG & TECH, RAJPURA, PUNJAB | 154.6 | 138.7 | 158.3 | 60.6 | 158.3 | 670.5 | 403.1 | 1,073.9 |
| - | 46 | NP | SHRI SHANKARACHARYA TECHNICAL CAMPUS, BHILAI | 162.9 | 128.7 | 171.1 | 83.9 | 148.2 | 694.8 | 377.0 | 1,071.9 |
| ↓ | 47 | 40 | SIDDAGANGA INSTITUTE OF TECHNOLOGY, TUMKUR | 189.4 | 138.1 | 160.2 | 84.2 | 151.5 | 723.4 | 336.1 | 1,059.9 |
| - | 48 | NP | JIS COLLEGE OF ENGINEERING, KALYANI, WEST BENGAL | 154.8 | 134.3 | 171.2 | 78.9 | 136.6 | 675.8 | 372.7 | 1,048.5 |
| ↓ | 49 | 44 | INSTITUTE OF ENGINEERING AND TECHNOLOGY, J.K. LAKSHMIPAT UNIVERSITY, JAIPUR | 141.3 | 110.8 | 179.2 | 67.6 | 139.8 | 638.7 | 406.8 | 1,045.5 |
| ↓ | 50 | 38 | INSTITUTE OF AERONAUTICAL ENGINEERING, HYDERABAD | 157.3 | 133.9 | 164.2 | 77.1 | 159.5 | 692.0 | 342.9 | 1,034.9 |
| - | 51 | NP | THE SCHOOL OF ENGINEERING & TECHNOLOGY (SET), ANSAL UNIVERSITY, GURUGRAM | 167.0 | 125.5 | 156.6 | 62.5 | 159.0 | 670.6 | 361.4 | 1,032.0 |
| ↓ | 52 | 42 | SRI SAIRAM COLLEGE OF ENGINEERING, BENGALURU | 161.8 | 137.7 | 180.2 | 66.2 | 147.9 | 693.8 | 334.0 | 1,027.8 |
| ↓ | 53 | 48 | SCMS SCHOOL OF ENGINEERING & TECH, ERNAKULAM | 176.6 | 115.6 | 164.8 | 76.0 | 127.2 | 660.2 | 337.7 | 997.9 |
| - | 54 | NP | IMS ENGINEERING COLLEGE, GHAZIABAD | 160.8 | 86.5 | 120.5 | 48.7 | 133.4 | 549.9 | 442.0 | 991.9 |
| ↓ | 55 | 50 | SRI VENKATESWARA COLLEGE OF ENGINEERING, TIRUPATI | 117.4 | 111.4 | 137.0 | 42.9 | 90.6 | 499.3 | 489.2 | 988.5 |
| ↓ | 56 | 46 | BANNARI AMMAN INSTITUTE OF TECHNOLOGY, ERODE | 166.1 | 130.5 | 176.4 | 78.4 | 93.2 | 644.6 | 342.5 | 987.1 |
| ↑ | 57 | 59 | THE LNM INSTITUTE OF INFORMATION TECHNOLOGY, JAIPUR | 161.9 | 127.0 | 149.6 | 72.0 | 153.2 | 663.7 | 323.3 | 987.0 |
| ↓ | 58 | 56 | VEL TECH MULTI TECH DR RANGARAJAN DR SAKUNTHALA ENGINEERING COLLEGE, CHENNAI | 142.5 | 118.6 | 177.6 | 66.0 | 152.0 | 656.7 | 329.3 | 986.0 |
| ↓ | 59 | 47 | RAJALAKSHMI ENGINEERING COLLEGE, CHENNAI | 163.9 | 128.3 | 129.0 | 56.5 | 144.4 | 622.1 | 360.8 | 982.9 |
| - | 60 | NP | SAMBHRAM INSTITUTE OF TECHNOLOGY, BENGALURU | 175.7 | 67.8 | 153.6 | 48.5 | 175.2 | 620.8 | 360.9 | 981.7 |
| - | 61 | NP | INSTITUTE OF ENGINEERING & MANAGEMENT, JAIPUR | 142.6 | 84.5 | 172.2 | 78.9 | 116.2 | 594.4 | 386.7 | 981.1 |
| ↓ | 62 | 60 | AJAY KUMAR GARG ENGINEERING COLLEGE, GHAZIABAD | 171.5 | 110.1 | 153.6 | 73.1 | 126.7 | 635.0 | 344.3 | 979.3 |
| ↓ | 63 | 43 | R.M.D. ENGINEERING COLLEGE, KAVARAIPETTAI, CHENNAI | 154.6 | 119.4 | 143.5 | 61.0 | 132.9 | 611.4 | 367.3 | 978.7 |
| ↓ | 64 | 57 | DAV INSTITUTE OF ENGINEERING AND TECH, JALANDHAR | 179.7 | 91.3 | 177.1 | 67.8 | 121.2 | 637.1 | 340.5 | 977.6 |
| ↓ | 65 | 51 | SCHOOL OF ENGINEERING & TECHNOLOGY, SHARDA UNIVERSITY, GREATER NOIDA | 163.9 | 101.0 | 166.1 | 78.3 | 145.4 | 654.7 | 322.2 | 976.9 |
| ↓ | 66 | 58 | FACULTY OF ENGG & TECH, MANAV RACHNA INTERNATIONAL INSTITUTE OF RESEARCH AND STUDIES, FARIDABAD | 175.5 | 144.7 | 177.6 | 78.0 | 111.3 | 687.1 | 288.7 | 975.8 |
| ↓ | 67 | 49 | VIVEKANAND EDUCATION SOCIETY'S INSTITUTE OF TECHNOLOGY, MUMBAI | 145.8 | 89.4 | 119.4 | 50.7 | 134.1 | 539.4 | 433.1 | 972.5 |
| - | 68 | NP | SONA COLLEGE OF TECHNOLOGY, SALEM | 156.1 | 122.1 | 153.2 | 73.5 | 116.4 | 621.3 | 350.3 | 971.6 |
| ↓ | 69 | 45 | PIMPRI CHINCHWAD COLLEGE OF ENGINEERING, PUNE | 152.7 | 108.4 | 130.5 | 78.7 | 143.2 | 613.5 | 356.7 | 970.2 |
| - | 70 | NP | LAKSHMI NARAIN COLLEGE OF TECHNOLOGY, BHOPAL | 126.6 | 110.2 | 130.2 | 51.0 | 143.7 | 561.7 | 407.7 | 969.4 |
| ↓ | 71 | 52 | JAIPUR ENGINEERING COLLEGE AND RESEARCH CENTRE, JAIPUR | 163.2 | 83.7 | 128.6 | 75.8 | 144.0 | 595.3 | 370.9 | 966.2 |
| - | 72 | NP | NEW HORIZON COLLEGE OF ENGINEERING, BENGALURU | 177.5 | 149.4 | 137.7 | 85.1 | 172.5 | 722.2 | 239.2 | 961.4 |
| - | 73 | NP | DAYANANDA SAGAR ACADEMY OF TECH & MGMT, BENGALURU | 129.4 | 113.0 | 156.3 | 64.1 | 149.4 | 612.2 | 344.5 | 956.7 |
| ↓ | 74 | 53 | MALLA REDDY COLLEGE OF ENGG & TECH, HYDERABAD | 162.1 | 134.5 | 151.6 | 55.3 | 126.8 | 630.3 | 325.2 | 955.5 |
| - | 75 | NP | SAVEETHA SCHOOL OF ENGINEERING, CHENNAI | 132.4 | 119.7 | 161.4 | 63.2 | 132.6 | 609.3 | 328.3 | 937.6 |
| ↓ | 76 | 62 | CHANDIGARH ENGINEERING COLLEGE, MOHALI | 145.3 | 109.8 | 150.0 | 62.2 | 146.2 | 613.5 | 319.6 | 933.1 |
| ↓ | 77 | 54 | IES COLLEGE OF TECHNOLOGY, BHOPAL | 105.8 | 98.4 | 160.8 | 76.3 | 150.6 | 591.9 | 337.2 | 929.1 |
| ↓ | 78 | 64 | GMR INSTITUTE OF TECHNOLOGY, RAJAM, ANDHRA PRADESH | 160.5 | 121.9 | 160.0 | 78.3 | 108.3 | 629.0 | 281.2 | 910.2 |
| - | 79 | NP | MKSSS'S CUMMINS COLLEGE OF ENGG FOR WOMEN, PUNE | 164.8 | 110.4 | 120.8 | 56.4 | 160.6 | 613.0 | 293.8 | 906.8 |
| ↓ | 80 | 72 | ICFAI TECH SCHOOL, DEHRADUN | 143.1 | 137.6 | 161.8 | 81.8 | 155.0 | 679.3 | 222.7 | 902.0 |